



GATORBACK

MUDFLAPS

2021-C Tahoe/Suburban/Yukon/Yukon XL
 Stainless Steel Mud Flap Set, Front
 Mounting Diagram & Instructions
 Kit# GCS206F

IMPORTANT:

Manufacturer is not responsible for negligent use of vehicle with mud flaps installed, including over-tightening of screws and bolts causing damage to vehicle or mud flaps.



TOOLS REQUIRED-

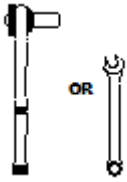

7/16" Open Wrench or
 Socket Wrench

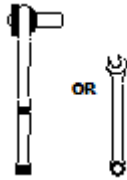

1/4" Open Wrench or
 Socket Wrench

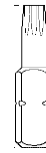

T15 Torx
 Bit

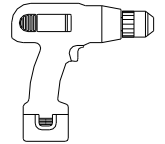

Electric or Rechargeable
 Drill

FLAPS

(1) Flap Assy
 Front, DS

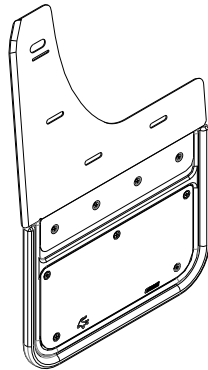

(1) Flap Assy
 Front, PS

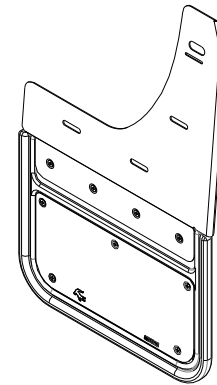

PARTS BAG #770006

a) (2) Capscrew, SS
 1/4"-20UNC x 5/8"
 Part #014006

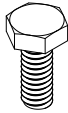

b) (6) Screw, Sht Mtl, SS
 1/4" Hex Head #8-18 x 1.25"
 Part #016060

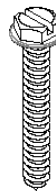

c) (2) Washer, Flat
 0.281" x 1", 18g, SS
 Part #018068

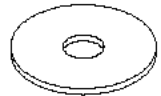

d) (6) Washer, Flat
 0.203" x 1", 18g, SS
 Part #018081

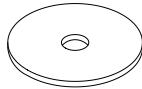

e) (2) Spacer, Nylon
 0.257" x 1/2" x 1/2"
 Part #054063



f) (2) Washer, Spacer
 7/16" x 1" x 0.25"
 Part # 054091

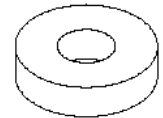

g) (1) Mount Clip, DS
 w/Reversed Clinch Nut
 Part #769308

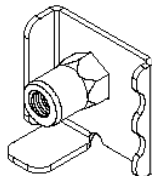

h) (1) Mount Clip, PS
 w/Reversed Clinch Nut
 Part #769309

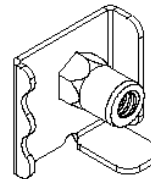

i) (2) Durashield Strip
 5/8" x 1"
 Part# 770020



INSTALLATION *(For ease of installation it is suggested that the wheel be removed)*

1. Before you install your Mud Flap Set, see the diagram and parts list for all necessary parts. Start on the driver's side.
2. Remove and discard the factory screws from factory holes #1 to #3
3. Loosely install mount clip (g) on mud flap hole #4 using a cap screw (a), flat washer (c), and spacer washer (f)
4. Loosely secure mud flap hole #7 to factory hole #3 hole using a sheet metal screw (b) and flat washer (d) placing a nylon spacer (e) between the mud flap and the factory liner. (See Diagram)
5. Clean upper section of wheel well with alcohol to prepare for 3M Durashield strip (i). Hold the flap to the vehicle, lining up the top of the mud flap with the fender lip. Make a small mark on the place where the top of the mud flap meets the fender lip.
6. Install/center the 3M Durashield strip (i) where you have marked the wheel well.
7. Loosely secure mud flap clip (g) behind fender lip.
8. Loosely secure mud flap holes #5 & #6 to factory holes #1 & #2 using a sheet metal screw (b) and flat washer (d)
9. Using a bubble level or other levelling tool, ensure that the mud flap is level. Tighten fasteners
10. Repeat on passenger side.

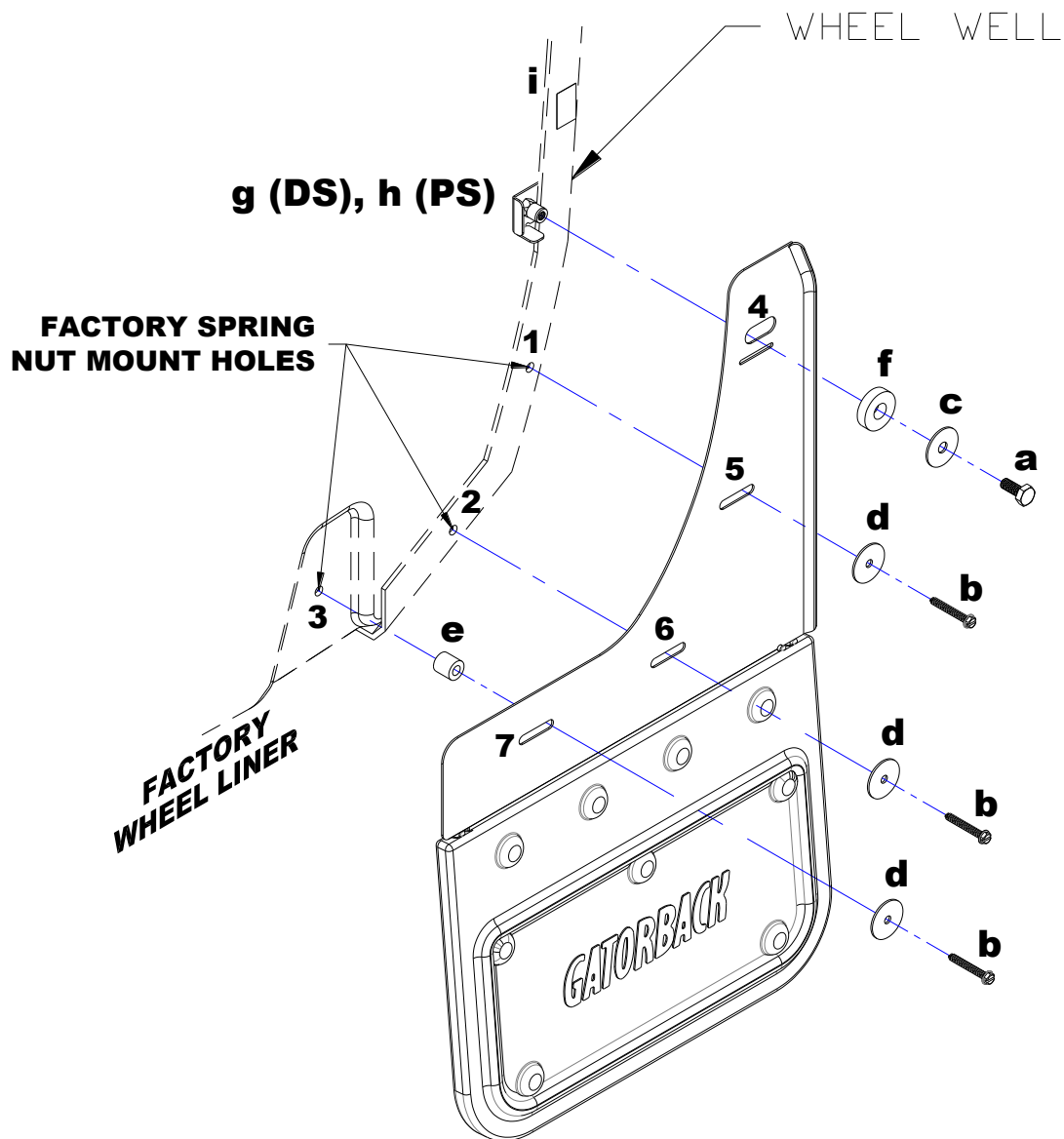

Please check out our YouTube channel to see an install video for this application.

